

MONTHLY MEMBERSHIP PROGRESS REPORT

LOCATION WYOMING

District 15

Results as of: 12/31/2022

Clubs			
RESULTS FOR 2022-2023			
QUARTER	NEW CLUB GOAL	NEW CLUBS	DROPPED CLUBS
JULY/AUG/SEPT	0	0	0
OCT/NOV/DEC	0	0	0
JAN/FEB/MAR	0	0	0
APR/MAY/JUNE	0	0	0

Members			
RESULTS FOR 2022-2023			
QUARTER	MEMBER GROWTH NET GOAL	MEMBER GROWTH ACTUAL	DROPPED MEMBERS ACTUAL (including transfers)
JULY/AUG/SEPT	0	29	14
OCT/NOV/DEC	0	23	25
JAN/FEB/MAR	0	0	0
APR/MAY/JUNE	0	0	0

GOALS AND ACTUAL NEW CLUBS CUMULATIVE



GOALS AND ACTUAL MEMBERS CUMULATIVE

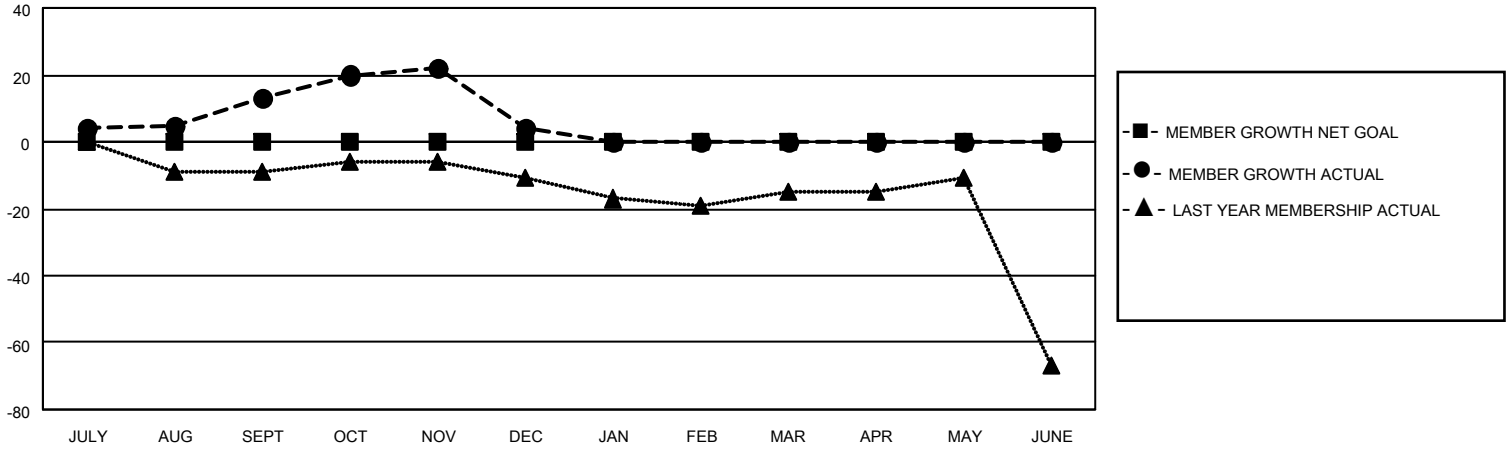

DROPPED CLUBS: 0	15 CLUBS OF 36 ADDED 1 OR MORE NEW MEMBERS	<p style="text-align: center;"><u>GENDER DISTRIBUTION</u></p> <table style="width: 100%; border: none;"> <tr><td>MALE</td><td style="text-align: right;">697 (78.31%)</td></tr> <tr><td>FEMALE</td><td style="text-align: right;">193 (21.69%)</td></tr> <tr><td>NON BINARY</td><td style="text-align: right;">0 (0.00%)</td></tr> <tr><td>PREFER NOT TO ANSWER</td><td style="text-align: right;">0 (0.00%)</td></tr> </table>	MALE	697 (78.31%)	FEMALE	193 (21.69%)	NON BINARY	0 (0.00%)	PREFER NOT TO ANSWER	0 (0.00%)				
MALE	697 (78.31%)													
FEMALE	193 (21.69%)													
NON BINARY	0 (0.00%)													
PREFER NOT TO ANSWER	0 (0.00%)													
<p style="text-align: center;"><u>DROPPED MEMBERS</u></p> <table style="width: 100%; border: none;"> <tr><td>DECEASED</td><td style="text-align: right;">4</td></tr> <tr><td>CLUB CANCELLED</td><td style="text-align: right;">0</td></tr> <tr><td>OTHER</td><td style="text-align: right;">35</td></tr> <tr style="border-top: 1px solid black;"><td>TOTAL</td><td style="text-align: right;">39</td></tr> </table>	DECEASED	4	CLUB CANCELLED	0	OTHER	35	TOTAL	39	<p>CLICK HERE FOR CUMULATIVE MEMBERSHIP DATA</p>	<table style="width: 100%; border: none;"> <tr><td>TOTAL FAMILY UNIT MEMBERS</td><td style="text-align: right;">99</td></tr> <tr><td>FAMILY MEMBERS PAYING HALF DUES</td><td style="text-align: right;">50</td></tr> </table>	TOTAL FAMILY UNIT MEMBERS	99	FAMILY MEMBERS PAYING HALF DUES	50
DECEASED	4													
CLUB CANCELLED	0													
OTHER	35													
TOTAL	39													
TOTAL FAMILY UNIT MEMBERS	99													
FAMILY MEMBERS PAYING HALF DUES	50													